1-153 Quarter-Turn with L-Handle Pr20.1 L18

Hand operable, IP65, Padlockable bracket

Product Notes:
- RH and LH application
- Water and dust tight according to IP65, DIN EN 60529
- Stainless steel - see Product System 7-104

Material:
- **Handle, hook and housing:** Zinc Die, Black
- **Both threaded shafts in handle and hook:** Steel, Zinc Plated

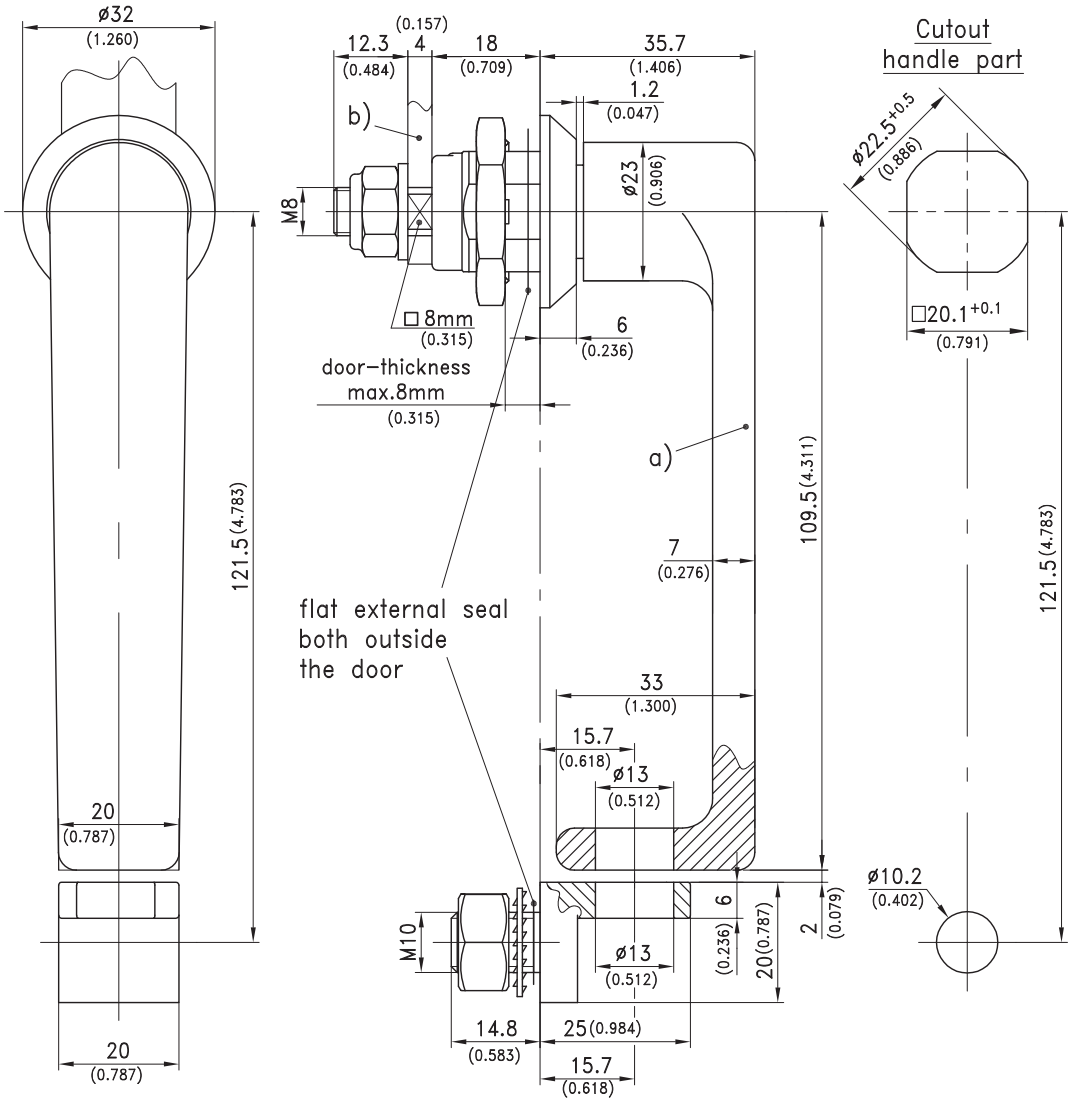

	Part No.	See Page
a) Quarter-turn with L-handle	**100-9413**	
b) Cam/3-point cam		**01.101**
Special cams		**01.102**
Stainless steel version		**01.63**

10-01-2012 © copyright by DIRAK / Germany